

320 Lytton Boulevard, Toronto

FLOOR PLAN

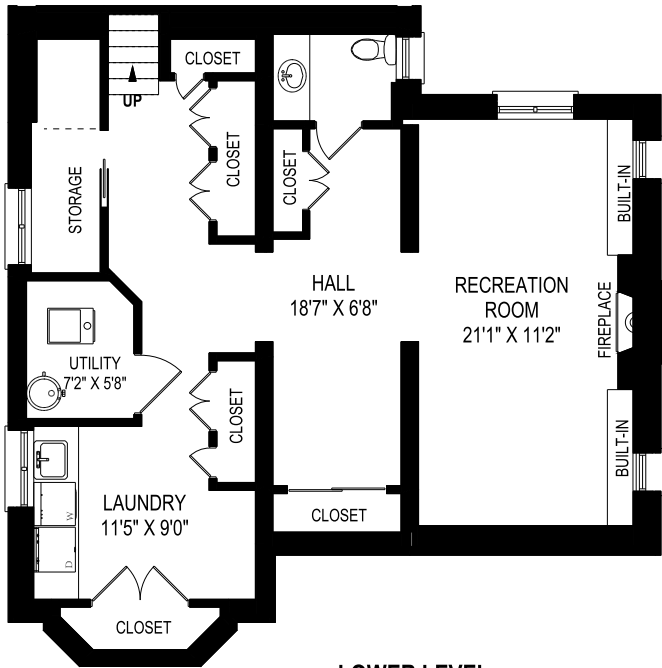

LOWER LEVEL
984 SQUARE FEET

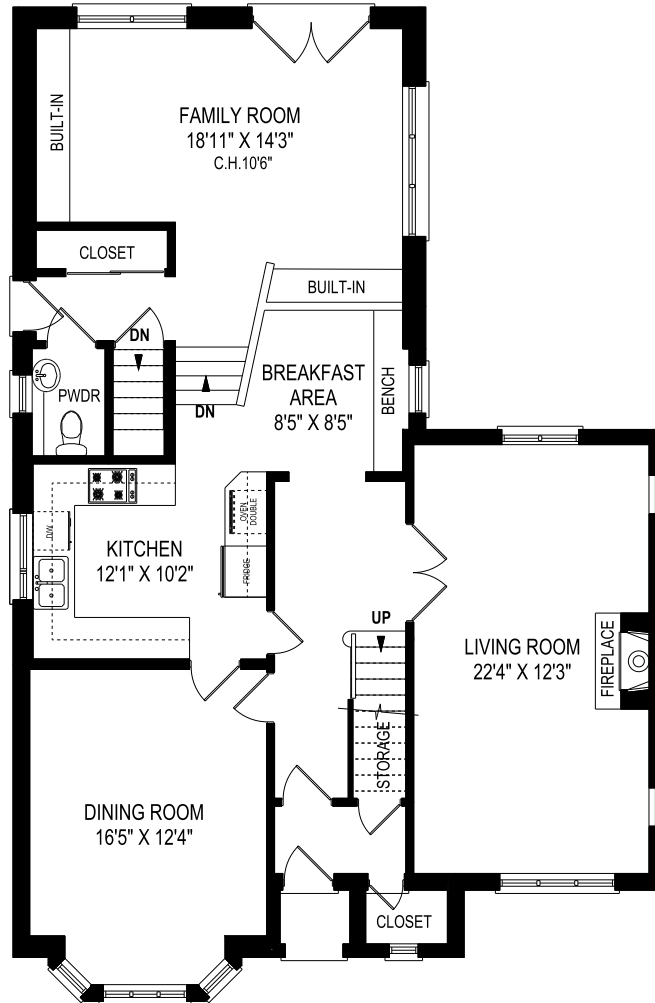

MAIN FLOOR
1378 SQUARE FEET

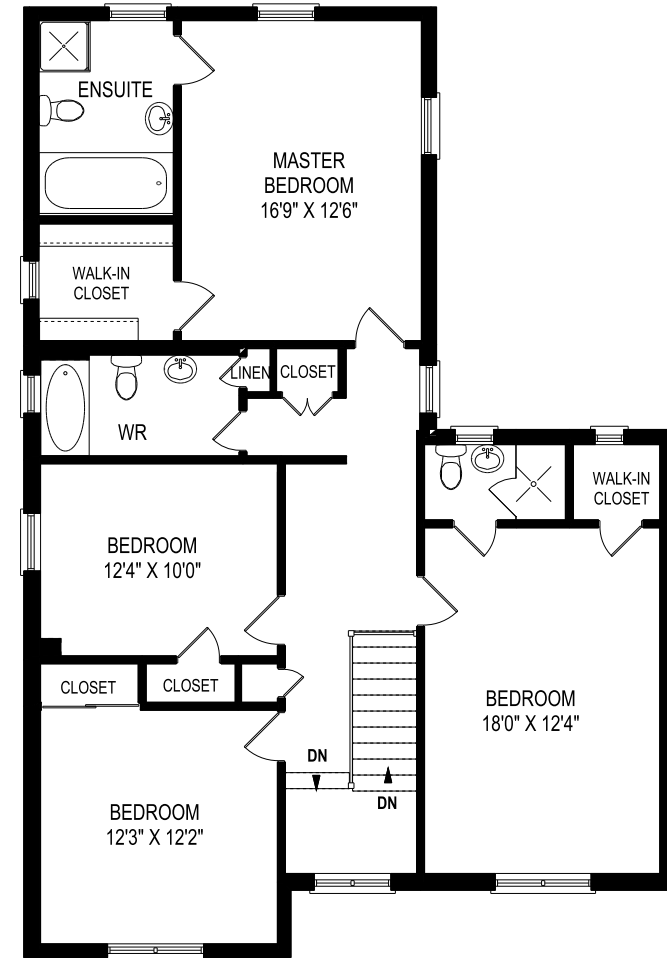

SECOND FLOOR
1338 SQUARE FEET

February 12, 2019

Note: Although measurements and area believed to be accurate they should be considered approximate. This drawing was prepared by Plans4U for the sole benefit and use by the client. No third party may rely on this drawing without the receipt of reliance letter from Plans4U