

# 80 Truman Road, Toronto

## FLOOR PLAN

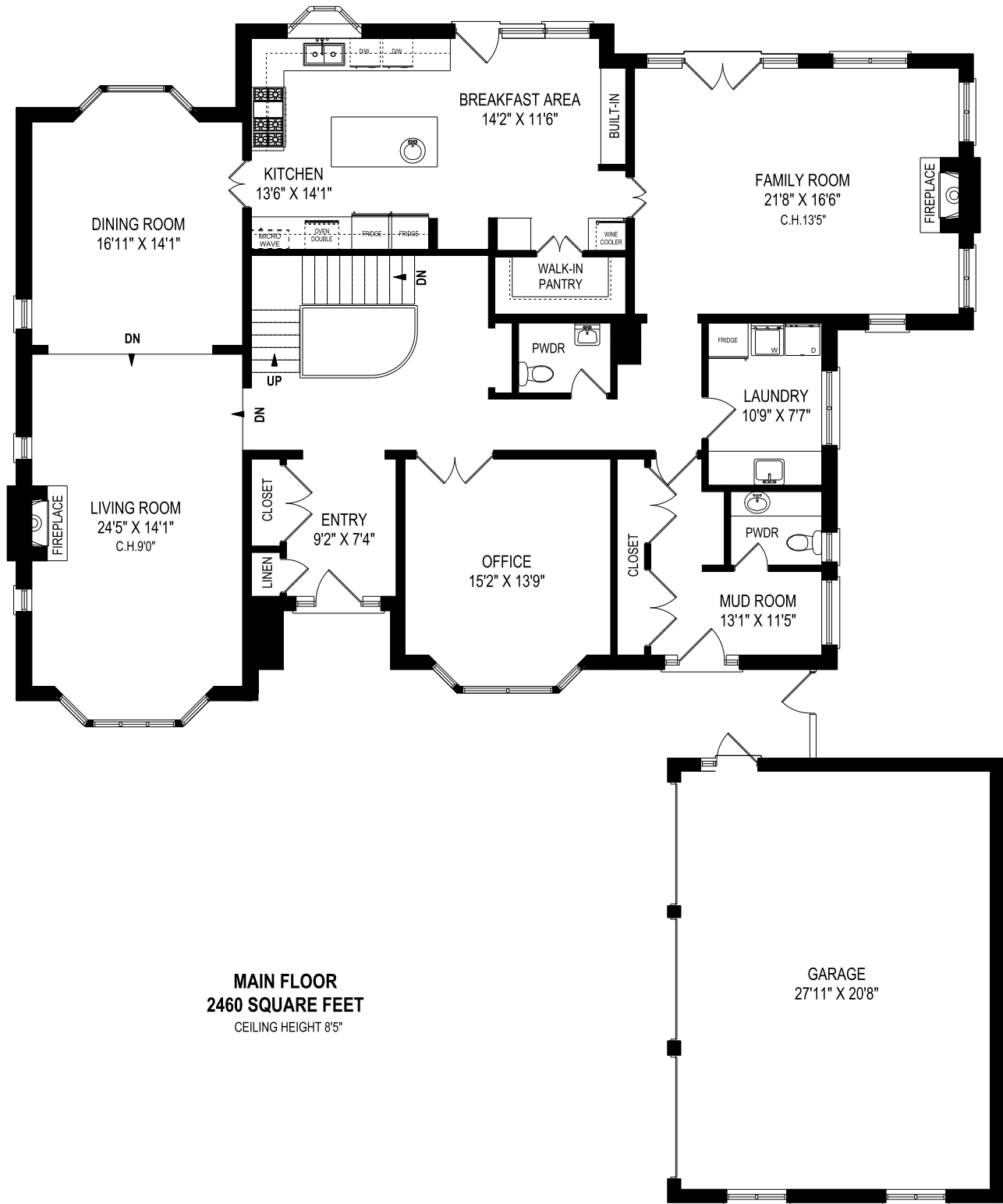

**MAIN FLOOR**  
2460 SQUARE FEET  
CEILING HEIGHT 8'5"

**GARAGE**  
27'11" X 20'8"

April 27, 2019  
Note: Although measurements and area believed to be accurate they should be considered approximate. This drawing was prepared by Plans4U for the sole benefit and use by the client. No third party may rely on this drawing without the receipt of reliance letter from Plans4U

# 80 Truman Road, Toronto

FLOOR PLAN

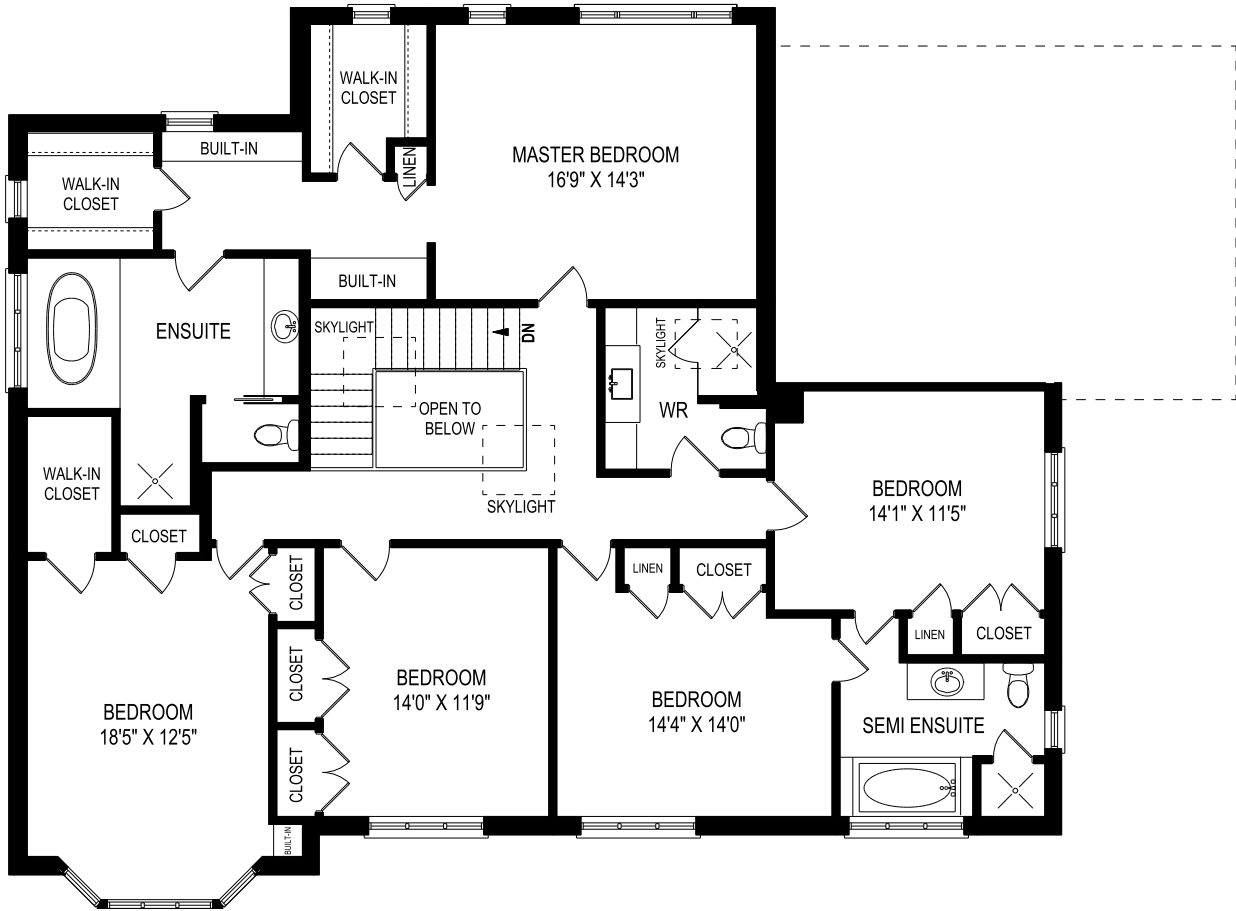

## SECOND FLOOR 1999 SQUARE FEET

AREA EXCLUDES 38 SQUARE FEET  
OPEN TO BELOW

April 27, 2019

Note: Although measurements and area believed to be accurate they should be considered approximate. This drawing was prepared by Plans4U for the sole benefit and use by the client. No third party may rely on this drawing without the receipt of reliance letter from Plans4U

# 80 Truman Road, Toronto

## FLOOR PLAN

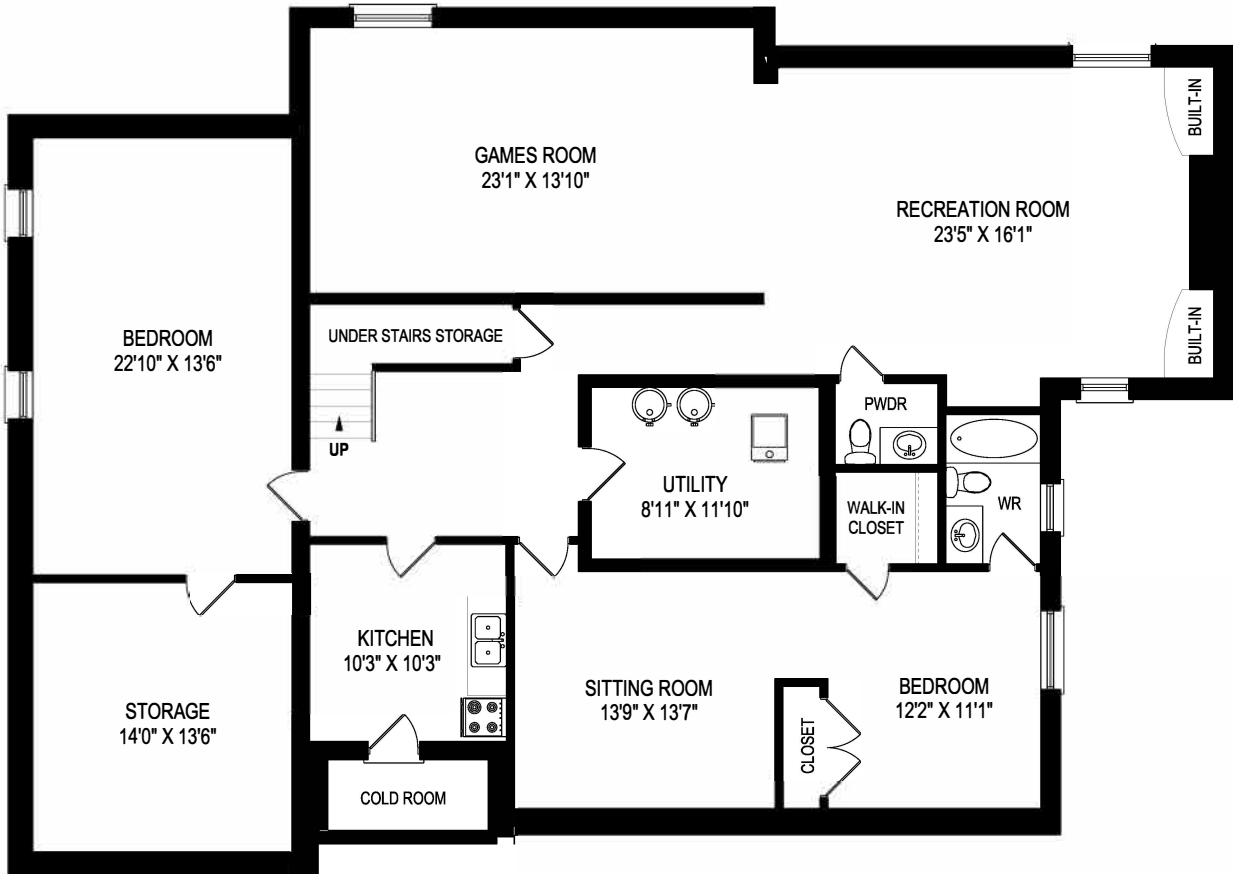

**LOWER LEVEL**  
**2452 SQUARE FEET**

April 27, 2019

Note: Although measurements and area believed to be accurate they should be considered approximate. This drawing was prepared by Plans4U for the sole benefit and use by the client. No third party may rely on this drawing without the receipt of reliance letter from Plans4U